

**III-e | STORMWATER PLANS**



E:\Projects\200-20-165180-00\Drawings\200-20-165180-00-01.dwg  
 Date: 01/22/2025 10:54:35AM  
 User: jkelly

V:\081531 - Stream\081531-01.dwg (ENCL) - Buffalo\2\Stream\081531-01.dwg  
 Project: BUFFALO 2\Stream\081531-01.dwg  
 Date: 01/22/2025 10:54:35AM  
 User: jkelly

V:\081531 - Stream\081531-01.dwg (ENCL) - Buffalo\2\Stream\081531-01.dwg  
 Project: BUFFALO 2\Stream\081531-01.dwg  
 Date: 01/22/2025 10:54:35AM  
 User: jkelly

**EROSION CONTROL NOTES**

- CONTRACTOR SHALL IMPLEMENT BEST MANAGEMENT PRACTICES AS REQUIRED BY THE SWPPP AND THAT CONFORM TO FEDERAL, STATE, OR LOCAL REQUIREMENTS. ADDITIONAL BEST MANAGEMENT PRACTICES SHALL BE IMPLEMENTED AS DIRECTED BY PERMITTING AGENCY AND OWNER OR AS DICTATED BY CONDITIONS AT NO ADDITIONAL COST TO OWNER THROUGHOUT ALL PHASES OF CONSTRUCTION.
- PERMIT FOR ANY CONSTRUCTION ACTIVITY MUST BE MAINTAINED ON SITE AT ALL TIMES.
- CONTRACTOR SHALL MINIMIZE CLEARING TO THE MAXIMUM EXTENT PRACTICAL OR AS REQUIRED BY THE GENERAL PERMIT.
- GENERAL CONTRACTOR SHALL DENOTE ON PLAN THE TEMPORARY PARKING AND STORAGE AREA WHICH SHALL ALSO BE USED AS THE EQUIPMENT MAINTENANCE AND CLEANING AREA, EMPLOYEE PARKING AREA, AND AREA FOR LOCATING PORTABLE FACILITIES, OFFICE TRAILERS, AND TOILET FACILITIES.
- ALL WASH WATER SHALL BE DETAINED AND PROPERLY TREATED OR DISPOSED.
- SUFFICIENT OIL AND GREASE ABSORBING MATERIALS AND FLOTATION BOOMS SHALL BE MAINTAINED ON SITE OR READILY AVAILABLE TO CONTAIN AND CLEAN-UP FUEL OR CHEMICAL SPILLS AND LEAKS.
- DUST ON THE SITE SHALL BE CONTROLLED. THE USE OF MOTOR OILS AND OTHER PETROLEUM BASED OR TOXIC LIQUIDS FOR DUST SUPPRESSION OPERATIONS IS PROHIBITED.
- RUBBISH, TRASH, GARBAGE, LITTER OR OTHER SUCH MATERIALS SHALL BE DEPOSITED INTO SEALED CONTAINERS. MATERIALS SHALL BE PREVENTED FROM LEAVING THE PREMISES THROUGH THE ACTION OF WIND OR STORM WATER DISCHARGE INTO DRAINAGE DITCHES OR WATERS OF THE STATE.
- ALL STORM WATER POLLUTION PREVENTION MEASURES PRESENTED ON THIS PLAN, AND IN THE STORM WATER POLLUTION PREVENTION PLAN, SHALL BE INITIATED AS SOON AS PRACTICABLE.
- DISTURBED PORTIONS OF THE SITE WHERE CONSTRUCTION ACTIVITY HAS TEMPORARILY STOPPED SHALL BE TEMPORARILY SEEDED. APPLICATION OF SOIL STABILIZATION MEASURES MUST BE INITIATED BY THE END OF THE NEXT BUSINESS DAY AND COMPLETED WITHIN SEVEN (7) DAYS FROM THE DATE THE CURRENT SOIL DISTURBANCE ACTIVITY

**LEGEND**

- LOC LIMITS OF CLEARING
- - - SF/FR SILT FENCE/FIBER ROLL
- DB DIVERSIONARY BERM
- CE CONSTRUCTION ENTRANCE
- PV PERMANENT VEGETATION
- TV TEMPORARY VEGETATION
- IP INLET PROTECTION
- CD CHECK DAM
- GRASS

**NOTES:**

- TOTAL DISTURBED AREA = 60.86 Ac.
- ALL SILT FENCE USED ON NORTH CAMPUS IS "STANDARD" WITH A MAX SINGLE RUN LENGTH OF 500 FT.
- SEE SHEET C-501-N FOR NORTH CAMPUS EROSION AND SEDIMENT CONTROL NOTES

- CEASED.
- DISTURBED PORTIONS OF THE SITE WHERE CONSTRUCTION ACTIVITY HAS PERMANENTLY STOPPED SHALL BE SODDED/LANDSCAPED PER PLANS. APPLICATION OF SOIL STABILIZATION MEASURES MUST BE INITIATED BY THE END OF THE NEXT BUSINESS DAY AND COMPLETED WITHIN SEVEN (7) DAYS FROM THE DATE THE CURRENT SOIL DISTURBANCE ACTIVITY CEASED. REFER TO THE GRADING PLAN AND/OR LANDSCAPE PLAN.
- IF THE ACTION OF VEHICLES TRAVELING OVER THE GRAVEL CONSTRUCTION ENTRANCES IS NOT SUFFICIENT TO REMOVE THE MAJORITY OF DIRT OR MUD, THEN THE TIRES MUST BE WASHED BEFORE THE VEHICLES ENTER A PUBLIC ROAD. IF WASHING IS USED, PROVISIONS MUST BE MADE TO INTERCEPT THE WASH WATER AND TRAP THE SEDIMENT BEFORE IT IS CARRIED OFF THE SITE.
- ALL MATERIALS SPILLED, DROPPED, WASHED, OR TRACKED FROM VEHICLES ONTO ROADWAYS OR INTO STORM DRAINS MUST BE REMOVED IMMEDIATELY.
- CONTRACTORS OR SUBCONTRACTORS WILL BE RESPONSIBLE FOR REMOVING ANY SEDIMENT THAT MAY HAVE COLLECTED IN THE STORM SEWER DRAINAGE SYSTEMS IN CONJUNCTION WITH THE STABILIZATION OF THE SITE.
- ON-SITE AND OFFSITE SOIL STOCKPILE AND BORROW AREAS SHALL BE PROTECTED FROM EROSION AND SEDIMENTATION THROUGH IMPLEMENTATION OF BEST MANAGEMENT PRACTICES. STOCKPILE AND BORROW AREA LOCATIONS SHALL BE NOTED ON THE SITE MAP AND PERMITTED IN ACCORDANCE WITH GENERAL PERMIT REQUIREMENTS.
- SLOPES SHALL BE LEFT IN A ROUGHENED CONDITION DURING THE GRADING PHASE TO REDUCE RUNOFF VELOCITIES AND EROSION.
- DUE TO THE GRADE CHANGES DURING THE DEVELOPMENT OF THE PROJECT, THE CONTRACTOR SHALL BE RESPONSIBLE FOR ADJUSTING THE EROSION AND SEDIMENT CONTROL MEASURES TO PREVENT EROSION AND SEDIMENTATION.
- CONTRACTOR SHALL DESIGNATE/IDENTIFY AREAS INSIDE THE LIMITS OF DISTURBANCE, FOR WASTE DISPOSAL AND DELIVERY AND MATERIAL STORAGE.
- CONTRACTOR TO LIMIT DISTURBANCE OF SITE IN STRICT ACCORDANCE WITH THE EROSION CONTROL SEQUENCING SHOWN ON THIS PLAN. NO UNNECESSARY OR IMPROPERLY SEQUENCED CLEARING AND/OR GRADING SHALL BE PERMITTED.

**BMP MAINTENANCE NOTES**

- ALL MEASURES STATED ON THESE PLANS SHALL BE MAINTAINED IN FULLY FUNCTIONAL CONDITION UNTIL NO LONGER REQUIRED FOR COMPLETED PHASE OF WORK OF FINAL STABILIZATION OF THE SITE. SEDIMENTATION CONTROL MEASURES SHALL BE CHECKED BY A QUALIFIED PERSON IN ACCORDANCE WITH THE CONSTRUCTION GENERAL PERMIT, AND REPAIRED IN ACCORDANCE WITH THE FOLLOWING:
- INLET PROTECTION DEVICES AND BARRIERS SHALL BE REPAIRED OR REPLACED IF THEY SHOW SIGNS OF DETERIORATION.
  - ALL SEEDED/SODDED AREAS SHALL BE CHECKED REGULARLY TO SEE THAT A GOOD STAND IS MAINTAINED. AREAS SHALL BE FERTILIZED, WATERED AND REPAIRED AS NEEDED.
  - SILT FENCES SHALL BE REPAIRED TO THEIR ORIGINAL CONDITIONS IF DAMAGED. SEDIMENT SHALL BE REMOVED FROM THE SILT FENCE WHEN IT REACHES ONE-HALF THE HEIGHT OF THE FENCE.
  - THE CONSTRUCTION ENTRANCE/EXIT SHALL BE MAINTAINED IN A CONDITION WHICH WILL PREVENT TRACKING OR FLOW OF SEDIMENT FROM THE SITE. THIS MAY REQUIRE PERIODIC TOP DRESSING OF THE EXIT AS CONDITIONS DEMAND.
  - THE TEMPORARY PARKING AND STORAGE AREA SHALL BE KEPT IN A GOOD CONDITION. THIS MAY REQUIRE PERIODIC TOP DRESSING OF THE AREA AS CONDITIONS DEMAND.
  - PRIOR TO LEAVING THE SITE, ALL VEHICLES SHALL BE CLEANED OF DEBRIS. ANY DEBRIS AND/OR SEDIMENT LEAVING THE SITE SHALL BE CLEANED IMMEDIATELY.
  - ALL INLETS AND STORM DRAINS SHALL BE KEPT CLEAN OF DEBRIS AND SEDIMENT. ANY DEBRIS AND/OR SEDIMENT THAT ENTERS ANY INLET OR STORM DRAIN SHALL BE CLEANED IMMEDIATELY. FLUSHING SHALL NOT BE USED TO CLEAN DEBRIS AND/OR SEDIMENT FROM STORM DRAINS.

**CONSTRUCTION SEQUENCE**

- CONDUCT PRE-CONSTRUCTION MEETING WITH THE TOWN TO DISCUSS EROSION AND SEDIMENT CONTROLS AND CONSTRUCTION PHASING.
- INSTALL STABILIZED CONSTRUCTION ENTRANCE.
- INSTALL CONSTRUCTION FENCES.
- PREPARE TEMPORARY PARKING AND STORAGE AREAS.
- INSTALL INLET PROTECTION, SILT DIKES, AND SILT FENCE ON THE SITE AS SHOWN ON PLANS WITHIN THE CONSTRUCTION LIMITS.
- DEMO EXISTING STRUCTURES, PAVEMENT, AND SPECIFIED UTILITIES.
- BEGIN GRADING THE SITE.
- BEGIN CONSTRUCTION OF UTILITIES.
- BEGIN SUBGRADE PREPARATION AND CONSTRUCTION OF STRUCTURES.
- BEGIN INSTALLATION OF CURB, GUTTER, AND PAVING.
- COMPLETE PERMANENT STABILIZATION ON AREAS WHERE CONSTRUCTION HAS COMPLETED.
- COMPLETE FINAL GRADING AND INSTALLATION OF PERMANENT STABILIZATION OVER ALL AREAS.
- OBTAIN CONCURRENCE FROM THE OWNER AND THE TOWN THAT THE SITE HAS BEEN FULLY STABILIZED.
- REMOVE ALL REMAINING TEMPORARY EROSION AND SEDIMENT CONTROL DEVICES.
- STABILIZE ALL AREAS DISTURBED BY BMP REMOVAL.

CONTRACTOR MAY COMPLETE CONSTRUCTION RELATED ACTIVITIES CONCURRENTLY ONLY IF ALL PRECEDING BMPS HAVE BEEN COMPLETELY INSTALLED.

THE ACTUAL SCHEDULE FOR IMPLEMENTING POLLUTANT CONTROL MEASURES WILL BE DETERMINED BY THE PROJECT CONSTRUCTION PROGRESS AND RECORDED BY THE GENERAL CONTRACTOR ON THESE PLANS.

CONSTRUCTION ENTRANCES SHOWN ON PLANS ARE ALL LOCATIONS NEEDED THROUGHOUT ENTIRETY OF PROJECT. DUE TO PHASED NATURE OF CONSTRUCTION NOT ALL CONSTRUCTION ENTRANCES WILL BE PRESENT AT ALL TIMES.

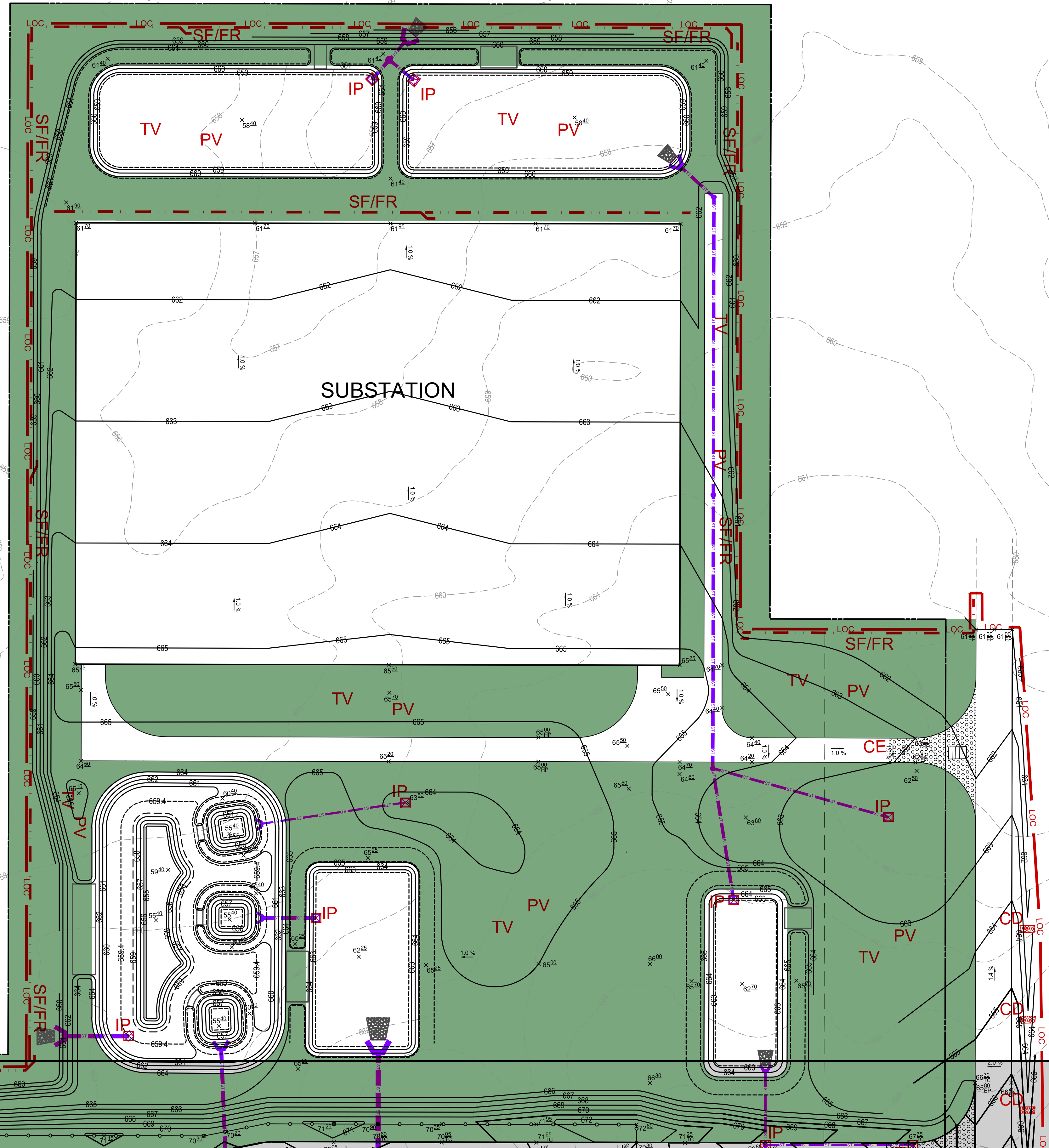
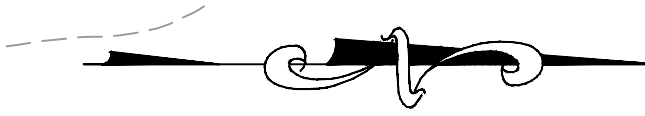

NO.	DATE	BY	CHECKED	REVISION	DATE	CHECKED

**Bowman**

Bowman Consulting Engineering, Land Surveying & Landscape Architecture  
 6 Campus Drive, Suite 302  
 Parsippany, New Jersey 07054  
 Phone: 973-269-2410  
 Fax: 973-269-8406  
 E-mail: NJ@Bowman.com

ERIC L. KELLER, N.Y. Professional Engineer, Lic. 085234-1

**BUFA - PROJECT DOUBLE REED NORTH CAMPUS EROSION AND SEDIMENT CONTROL PLAN - NORTH CAMPUS**

TOWN OF ALABAMA, GENESEE COUNTY, NEW YORK

SHEET No. **C-184-N**





V:\081591 - Stream\NY\081591-01-001 (ENR) - BLDG.A - Alabama\NY\Engineering\Engineering Plans\Stream - Project - BUFFALO\Sheet\081591-01-SP-LAYDOWN - EROSION AND SEDIMENT CONTROL PLAN - LAYDOWN AREA  
 6/16/2024 10:45:58AM E:\S:\eng\j\j\081591 - BLDG.A - Alabama\NY\Engineering\Engineering Plans\Stream - Project - BUFFALO\Sheet\081591-01-SP-LAYDOWN - EROSION AND SEDIMENT CONTROL PLAN - LAYDOWN AREA  
 6/16/2024 10:45:58AM E:\S:\eng\j\j\081591 - BLDG.A - Alabama\NY\Engineering\Engineering Plans\Stream - Project - BUFFALO\Sheet\081591-01-SP-LAYDOWN - EROSION AND SEDIMENT CONTROL PLAN - LAYDOWN AREA

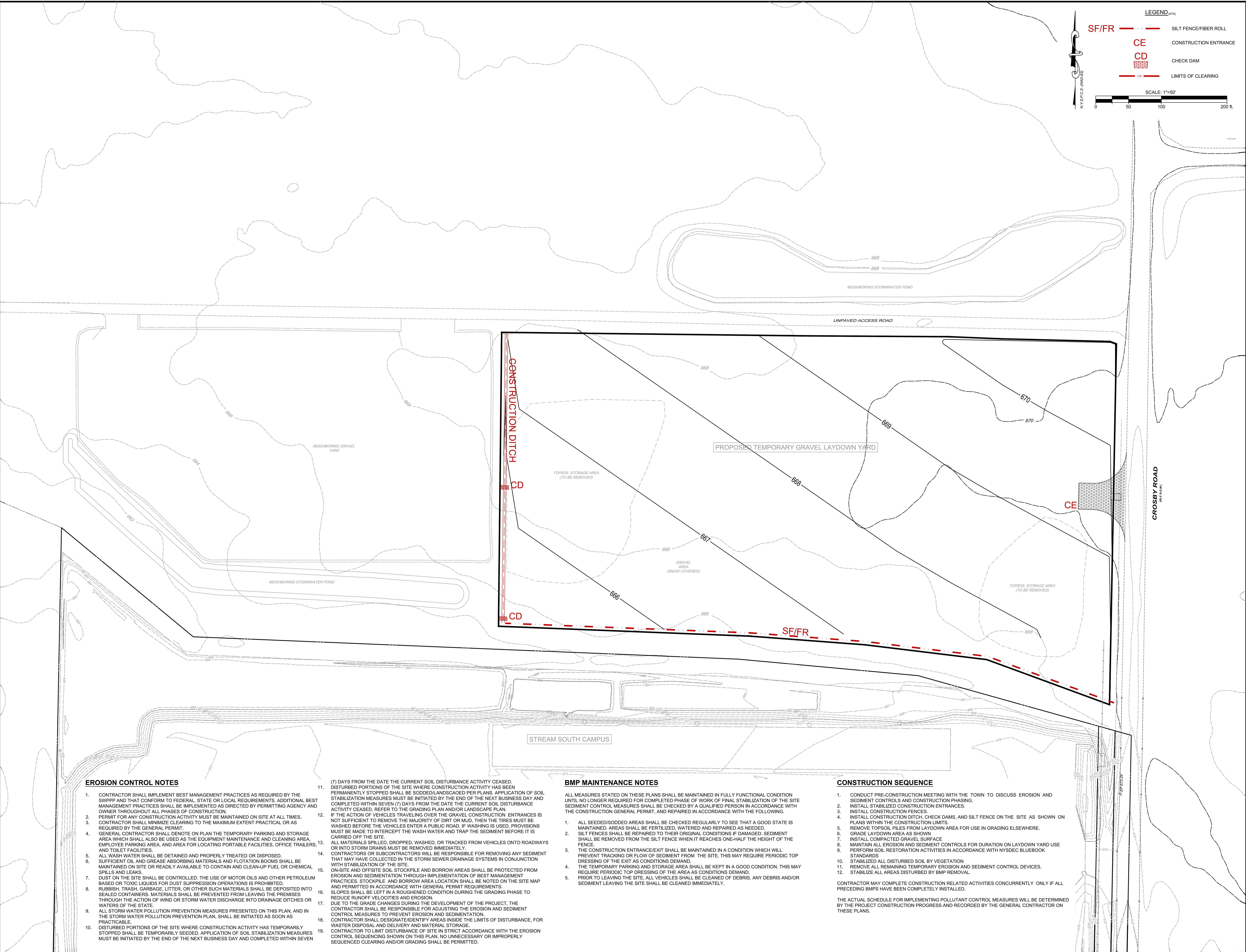

**LEGEND (WTB)**

SF/FR — SILT FENCE/FIBER ROLL

CE — CONSTRUCTION ENTRANCE

CD — CHECK DAM

— LIMITS OF CLEARING

SCALE: 1"=50'

0 50 100 200 ft.

N.Y.S.P.C.S. (MAD/ST)

1	DATE	CHD
2	REVISION	
3		
4		
5		
6		
7		
8		
9		
10		
11		
12		

PROJECT: BUFA - PROJECT DOUBLE REED SOUTH CAMPUS  
 EROSION AND SEDIMENT CONTROL PLAN - LAYDOWN AREA  
 TOWN OF ALABAMA, GENESEE COUNTY, NEW YORK

**Bowman**  
 Bowman Consulting Engineering, Land Surveying & Landscape Architecture  
 6 Campus Drive, Suite 302  
 Parsippany, New Jersey 07054  
 Phone: 973-269-2470  
 Fax: 973-269-2470  
 E-mail: NJ@BowmanConsulting.com

ERIC L. KELLER, N.Y. Professional Engineer, Lic. 085234-1

SHEET No. **LD-1**

**EROSION CONTROL NOTES**

- CONTRACTOR SHALL IMPLEMENT BEST MANAGEMENT PRACTICES AS REQUIRED BY THE SWPPP AND THAT CONFORM TO FEDERAL, STATE OR LOCAL REQUIREMENTS. ADDITIONAL BEST MANAGEMENT PRACTICES SHALL BE IMPLEMENTED AS DIRECTED BY PERMITTING AGENCY AND OWNER THROUGHOUT ALL PHASES OF CONSTRUCTION.
- PERMIT FOR ANY CONSTRUCTION ACTIVITY MUST BE MAINTAINED ON SITE AT ALL TIMES.
- CONTRACTOR SHALL MINIMIZE CLEARING TO THE MAXIMUM EXTENT PRACTICAL OR AS REQUIRED BY THE GENERAL PERMIT.
- GENERAL CONTRACTOR SHALL DENOTE ON PLAN THE TEMPORARY PARKING AND STORAGE AREA WHICH SHALL ALSO BE USED AS THE EQUIPMENT MAINTENANCE AND CLEANING AREA, EMPLOYEE PARKING AREA, AND AREA FOR LOCATING PORTABLE FACILITIES, OFFICE TRAILERS, AND TOILET FACILITIES.
- ALL WASH WATER SHALL BE DETAINED AND PROPERLY TREATED OR DISPOSED.
- SUFFICIENT OIL AND GREASE ABSORBING MATERIALS AND FLOTATION BOOMS SHALL BE MAINTAINED ON SITE OR READILY AVAILABLE TO CONTAIN AND CLEAN-UP FUEL OR CHEMICAL SPILLS AND LEAKS.
- DUST ON THE SITE SHALL BE CONTROLLED. THE USE OF MOTOR OILS AND OTHER PETROLEUM BASED OR TOXIC LIQUIDS FOR DUST SUPPRESSION OPERATIONS IS PROHIBITED.
- RUBBISH, TRASH, GARBAGE, LITTER, OR OTHER SUCH MATERIALS SHALL BE DEPOSITED INTO SEALED CONTAINERS. MATERIALS SHALL BE PREVENTED FROM LEAVING THE PREMISES THROUGH THE ACTION OF WIND OR STORM WATER DISCHARGE INTO DRAINAGE DITCHES OR WATERS OF THE STATE.
- ALL STORM WATER POLLUTION PREVENTION MEASURES PRESENTED ON THIS PLAN, AND IN THE STORM WATER POLLUTION PREVENTION PLAN, SHALL BE INITIATED AS SOON AS PRACTICABLE.
- DISTURBED PORTIONS OF THE SITE WHERE CONSTRUCTION ACTIVITY HAS TEMPORARILY STOPPED SHALL BE TEMPORARILY SEEDED. APPLICATION OF SOIL STABILIZATION MEASURES MUST BE INITIATED BY THE END OF THE NEXT BUSINESS DAY AND COMPLETED WITHIN SEVEN

- (7) DAYS FROM THE DATE THE CURRENT SOIL DISTURBANCE ACTIVITY CEASED. DISTURBED PORTIONS OF THE SITE WHERE CONSTRUCTION ACTIVITY HAS BEEN PERMANENTLY STOPPED SHALL BE SODDED/LANDSCAPED PER PLANS. APPLICATION OF SOIL STABILIZATION MEASURES MUST BE INITIATED BY THE END OF THE NEXT BUSINESS DAY AND COMPLETED WITHIN SEVEN (7) DAYS FROM THE DATE THE CURRENT SOIL DISTURBANCE ACTIVITY CEASED. REFER TO THE GRADING PLAN AND/OR LANDSCAPE PLAN.
- IF THE ACTION OF VEHICLES TRAVELING OVER THE GRAVEL CONSTRUCTION ENTRANCES IS NOT SUFFICIENT TO REMOVE THE MAJORITY OF DIRT OR MUD, THEN THE TIRES MUST BE WASHED BEFORE THE VEHICLES ENTER A PUBLIC ROAD. IF WASHING IS USED, PROVISIONS MUST BE MADE TO INTERCEPT THE WASH WATER AND TRAP THE SEDIMENT BEFORE IT IS CARRIED OFF THE SITE.
- ALL MATERIALS SPILLED, DROPPED, WASHED, OR TRACKED FROM VEHICLES ONTO ROADWAYS OR INTO STORM DRAINS MUST BE REMOVED IMMEDIATELY.
- CONTRACTORS OR SUBCONTRACTORS WILL BE RESPONSIBLE FOR REMOVING ANY SEDIMENT THAT MAY HAVE COLLECTED IN THE STORM SEWER DRAINAGE SYSTEMS IN CONJUNCTION WITH STABILIZATION OF THE SITE.
- ON-SITE AND OFF-SITE SOIL STOCKPILE AND BORROW AREAS SHALL BE PROTECTED FROM EROSION AND SEDIMENTATION THROUGH IMPLEMENTATION OF BEST MANAGEMENT PRACTICES. STOCKPILE AND BORROW AREA LOCATION SHALL BE NOTED ON THE SITE MAP AND PERMITTED IN ACCORDANCE WITH GENERAL PERMIT REQUIREMENTS.
- SLOPES SHALL BE LEFT IN A ROUGHENED CONDITION DURING THE GRADING PHASE TO REDUCE RUNOFF VELOCITIES AND EROSION.
- DUE TO THE GRADE CHANGES DURING THE DEVELOPMENT OF THE PROJECT, THE CONTRACTOR SHALL BE RESPONSIBLE FOR ADJUSTING THE EROSION AND SEDIMENT CONTROL MEASURES TO PREVENT EROSION AND SEDIMENTATION.
- CONTRACTOR SHALL DESIGNATE/IDENTIFY AREAS INSIDE THE LIMITS OF DISTURBANCE, FOR WASTER DISPOSAL AND DELIVERY AND MATERIAL STORAGE.
- CONTRACTOR TO LIMIT DISTURBANCE OF SITE IN STRICT ACCORDANCE WITH THE EROSION CONTROL SEQUENCING SHOWN ON THIS PLAN. NO UNNECESSARY OR IMPROPERLY SEQUENCED CLEARING AND/OR GRADING SHALL BE PERMITTED.

**BMP MAINTENANCE NOTES**

- ALL MEASURES STATED ON THESE PLANS SHALL BE MAINTAINED IN FULLY FUNCTIONAL CONDITION UNTIL NO LONGER REQUIRED FOR COMPLETED PHASE OF WORK OF FINAL STABILIZATION OF THE SITE. SEDIMENT CONTROL MEASURES SHALL BE CHECKED BY A QUALIFIED PERSON IN ACCORDANCE WITH THE CONSTRUCTION GENERAL PERMIT, AND REPAIRED IN ACCORDANCE WITH THE FOLLOWING.
- ALL SEEDED/SODDED AREAS SHALL BE CHECKED REGULARLY TO SEE THAT A GOOD STATE IS MAINTAINED. AREAS SHALL BE FERTILIZED, WATERED AND REPAIRED AS NEEDED.
  - SILT FENCES SHALL BE REPAIRED TO THEIR ORIGINAL CONDITIONS IF DAMAGED. SEDIMENT SHALL BE REMOVED FROM THE SILT FENCE WHEN IT REACHES ONE-HALF THE HEIGHT OF THE FENCE.
  - THE CONSTRUCTION ENTRANCE/EXIT SHALL BE MAINTAINED IN A CONDITION WHICH WILL PREVENT TRACKING OR FLOW OF SEDIMENT FROM THE SITE. THIS MAY REQUIRE PERIODIC TOP DRESSING OF THE EXIT AS CONDITIONS DEMAND.
  - THE TEMPORARY PARKING AND STORAGE AREA SHALL BE KEPT IN A GOOD CONDITION. THIS MAY REQUIRE PERIODIC TOP DRESSING OF THE AREA AS CONDITIONS DEMAND.
  - PRIOR TO LEAVING THE SITE, ALL VEHICLES SHALL BE CLEANED OF DEBRIS. ANY DEBRIS AND/OR SEDIMENT LEAVING THE SITE SHALL BE CLEANED IMMEDIATELY.

**CONSTRUCTION SEQUENCE**

- CONDUCT PRE-CONSTRUCTION MEETING WITH THE TOWN TO DISCUSS EROSION AND SEDIMENT CONTROLS AND CONSTRUCTION PHASING.
  - INSTALL STABILIZED CONSTRUCTION ENTRANCES.
  - INSTALL CONSTRUCTION FENCES.
  - INSTALL CONSTRUCTION DITCH, CHECK DAMS, AND SILT FENCE ON THE SITE AS SHOWN ON PLANS WITHIN THE CONSTRUCTION LIMITS.
  - REMOVE TOPSOIL PILES FROM LAYDOWN AREA FOR USE IN GRADING ELSEWHERE.
  - GRADE LAYDOWN AREA AS SHOWN.
  - INSTALL COMPACTED GRAVEL SURFACE.
  - MAINTAIN ALL EROSION AND SEDIMENT CONTROLS FOR DURATION ON LAYDOWN YARD USE.
  - PERFORM SOIL RESTORATION ACTIVITIES IN ACCORDANCE WITH NYSDEC BLUEBOOK STANDARDS.
  - STABILIZE ALL DISTURBED SOIL BY VEGETATION.
  - REMOVE ALL REMAINING TEMPORARY EROSION AND SEDIMENT CONTROL DEVICES.
  - STABILIZE ALL AREAS DISTURBED BY BMP REMOVAL.
- CONTRACTOR MAY COMPLETE CONSTRUCTION RELATED ACTIVITIES CONCURRENTLY ONLY IF ALL PRECEDING BMPs HAVE BEEN COMPLETELY INSTALLED.
- THE ACTUAL SCHEDULE FOR IMPLEMENTING POLLUTANT CONTROL MEASURES WILL BE DETERMINED BY THE PROJECT CONSTRUCTION PROGRESS AND RECORDED BY THE GENERAL CONTRACTOR ON THESE PLANS.